

Project Fact Sheet

Winter Park High School (Comprehensive)

2100 Summerfield Rd
Winter Park, FL 32792

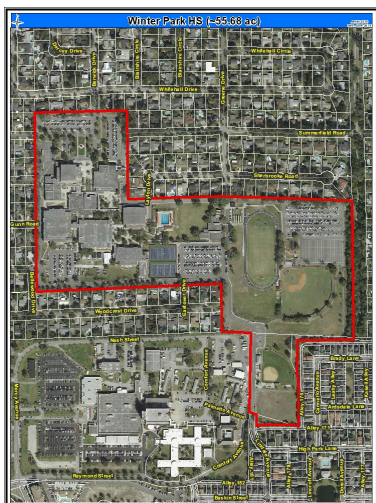

Project Information:

- **Building Completion Date:** Jun 2025
- **Project Completion Date:** Jun 2025
- **School Opening:** Aug 2024
- **No. on Sales Tax Referendum:** N/A
- **Student Capacity:** 2741
- **Gross Floor Area:** N/A
- **Site Area:** 55.7 acres
- **District:** 1
- **Learning Community:** NE

Architect: CT Hsu

Contractor: CPPI

Project Manager: Cass Hurst

Adopted Budget: TBD

Project Description:

Construction/ Renovation of:

- Classroom Technology
- Replacement of Systems
- Various improvements campus wide

Project Update:

Project planning is in progress. Project phasing will be considered as planning and design solidifies in summer 2021. The Facility List review meeting with School Admin was conducted 5/7. Additional site visits and revisions to the matrix and budget are ongoing now.

CT Hsu was awarded AE Services and CPPI was awarded CM Services at the 5/11/21 Board Meeting. Proposals have been received and are under PM Team review.

All due diligence needed for project kick-off is complete.